Update from the National Vaccine Program to the Advisory Commission on Childhood Vaccines (ACCV)

December 1-2, 2022

Sean Dade, MPA
Public Health Analyst, National Vaccine Program
Office of Infectious Disease and HIV/AIDS Policy
Office of the Assistant Secretary for Health

OASH | Office of the Assistant Secretary for Health

Mission of the National Vaccine Program

To achieve optimal prevention of human infectious diseases through immunization

01

BUILD PARTNERSHIPS.

02

ADVISE, SUPPORT, AND COORDINATE INTERAGENCY/FEDERAL ACTIVITIES

03

SUPPORT INITATIVES AND POLICES THAT INCREASE IMMUNIZATION RATES

National Vaccine Advisory Committee (NVAC)

OASH

- **Last Meeting**
  - ✓ **September 22-23, 2022**

- **Day 1 Discussion**
  - ✓ **Progress and emerging threats in Polio eradication**
  - ✓ **Boosting supply during the Monkeypox emergency**
  - ✓ **ASH issued two charges**
    - **Vaccine innovation**
    - **Vaccine safety**
- **Day 2 Discussion**
  - ✓ **Innovations in vaccine safety data**
  - ✓ **Booster doses and strategies**

Next Meeting
February 9-10, 2023; watch online at hhs.gov/live

Vaccines: Federal Implementation Plan

OASH

- Accompanies and aligns with ***Vaccines National Strategic Plan*** and has the same goals, objectives, and strategies
- Outlines the roles of Federal departments and agencies and their specific contributions to achieving vaccine goals
- Guidance of Interagency Vaccine Workgroup

Improving Adult Immunizations to Sustain Progress Accomplished During the Pandemic

- The NAIIS is dedicated to facilitating the implementation of vaccine recommendations of the Advisory Committee on Immunization Practices.
- The 2022 National Adult and Influenza Immunization Summit (NAIIS) was held on November 2–3, 2022 at the Crowne Plaza Atlanta Perimeter at Ravinia in Atlanta, Georgia
- Highlights from NAIIS Meeting:
  - ✓ Improving data gathering and access
  - ✓ New adult vaccine recommendations and implementation strategies
  - ✓ New vaccines and monoclonals
  - ✓ Updates on Influenza; COVID-19; and Monkeypox
  - ✓ Celebrating COVID-19 successes

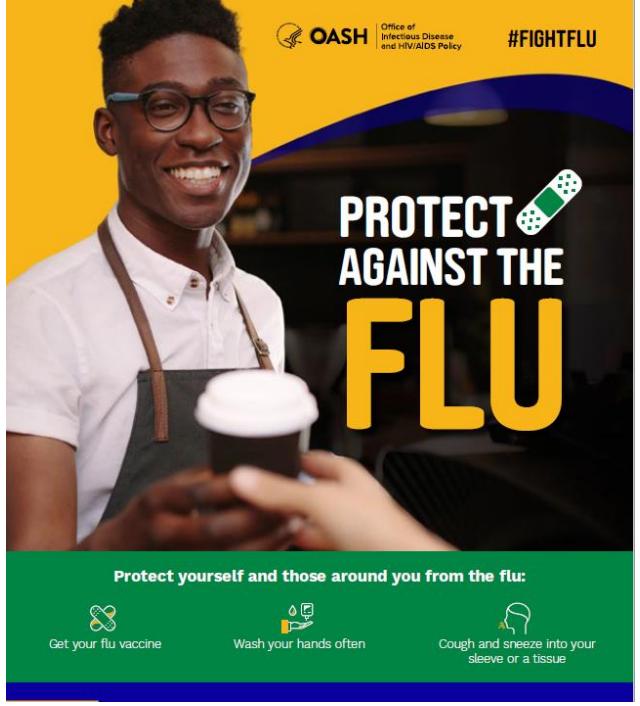

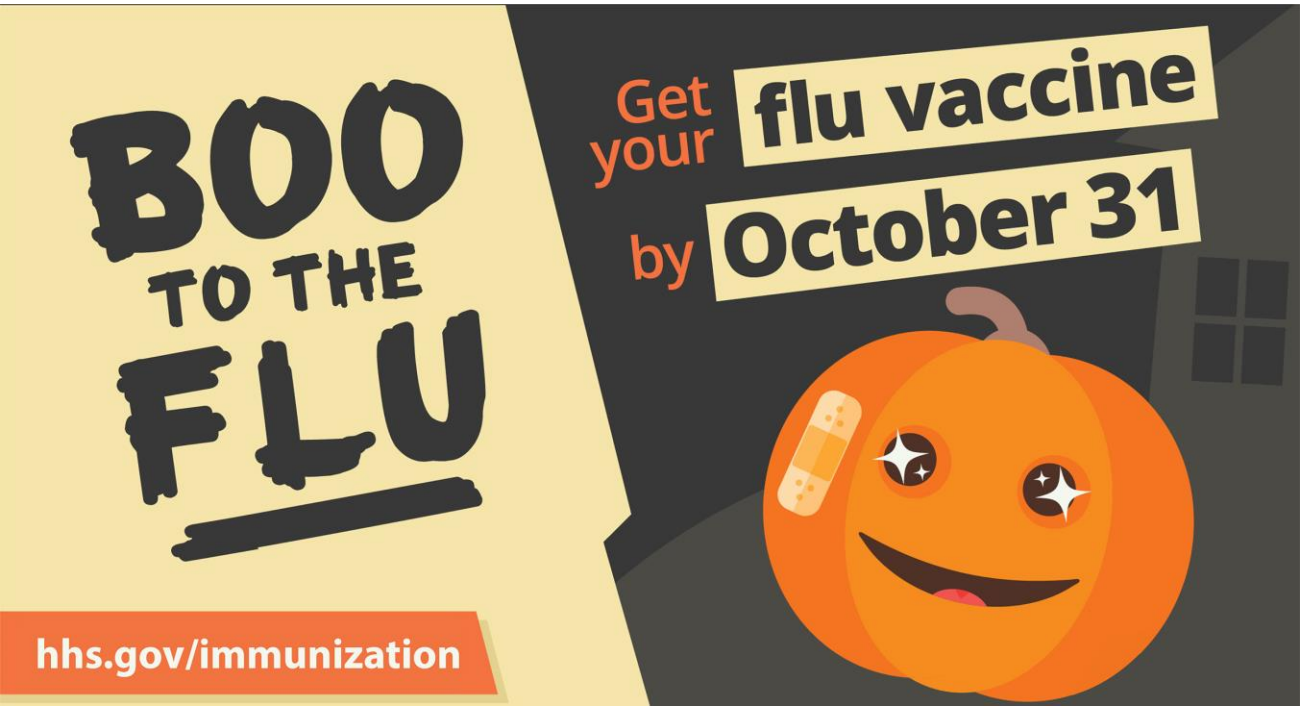

Flu Promotional Activities

- **Boo to the Flu Social Media Toolkit** uses graphics and social media messages to encourage flu vaccination by the end of October.
- **Audience-specific toolkits** with messages that can be used throughout flu season. Toolkits contain targeted messages and graphics for African American audiences, Hispanic or Latino/a audiences, Asian American Pacific Islander audiences, as well as Native, Tribal, and American Indian audiences.
- **Flu Vaccine Toolkit for Small Businesses** to help employers spread awareness about the benefits and safety of flu vaccination, as well as increase flu vaccine uptake amongst staff.

Other Strategic Partnerships

- Working with CDC to formalize two immunization topics as a part of the HP 2030 Immunization and Infectious Diseases core objectives.
- Identifying “best practices” for COVID-19 testing and vaccination; also includes “best practices” for routine immunizations
- Discussing the importance of equity and wellness for federal monkeypox response and monkeypox vaccine efficacy and availability

OASH | Office of the Assistant Secretary for Health

Thank you!